

ELEVATION

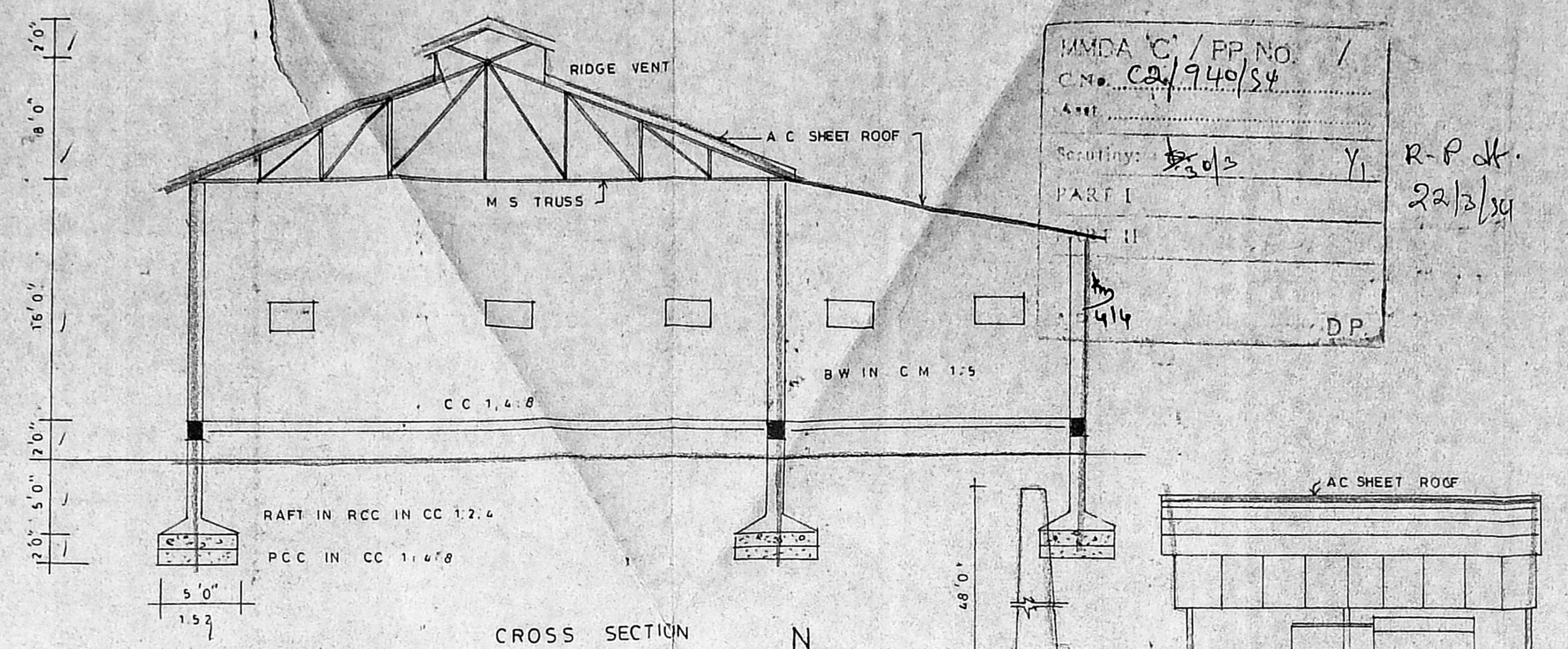

CROSS SECTION

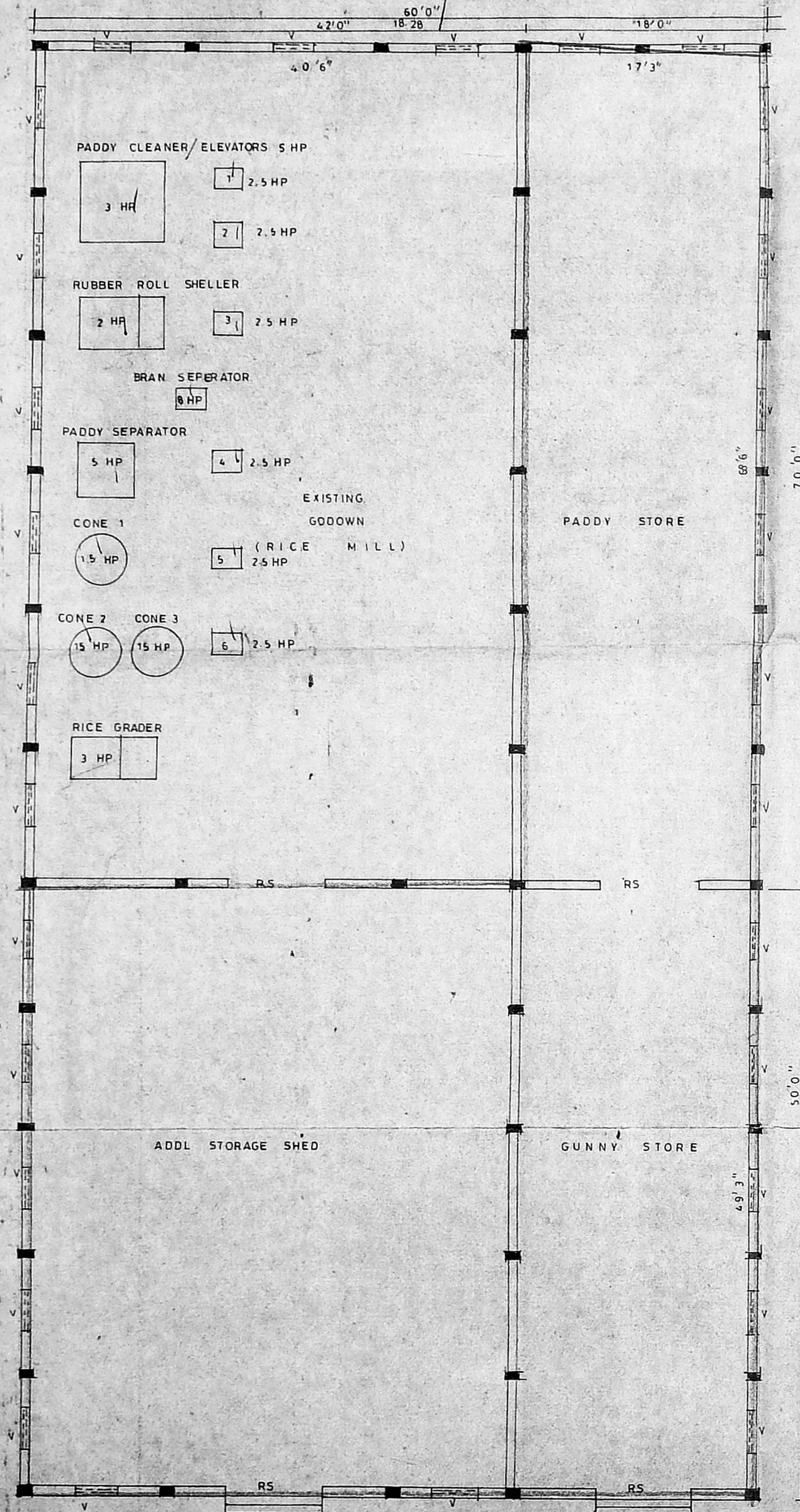

PLAN OF GOD OWN

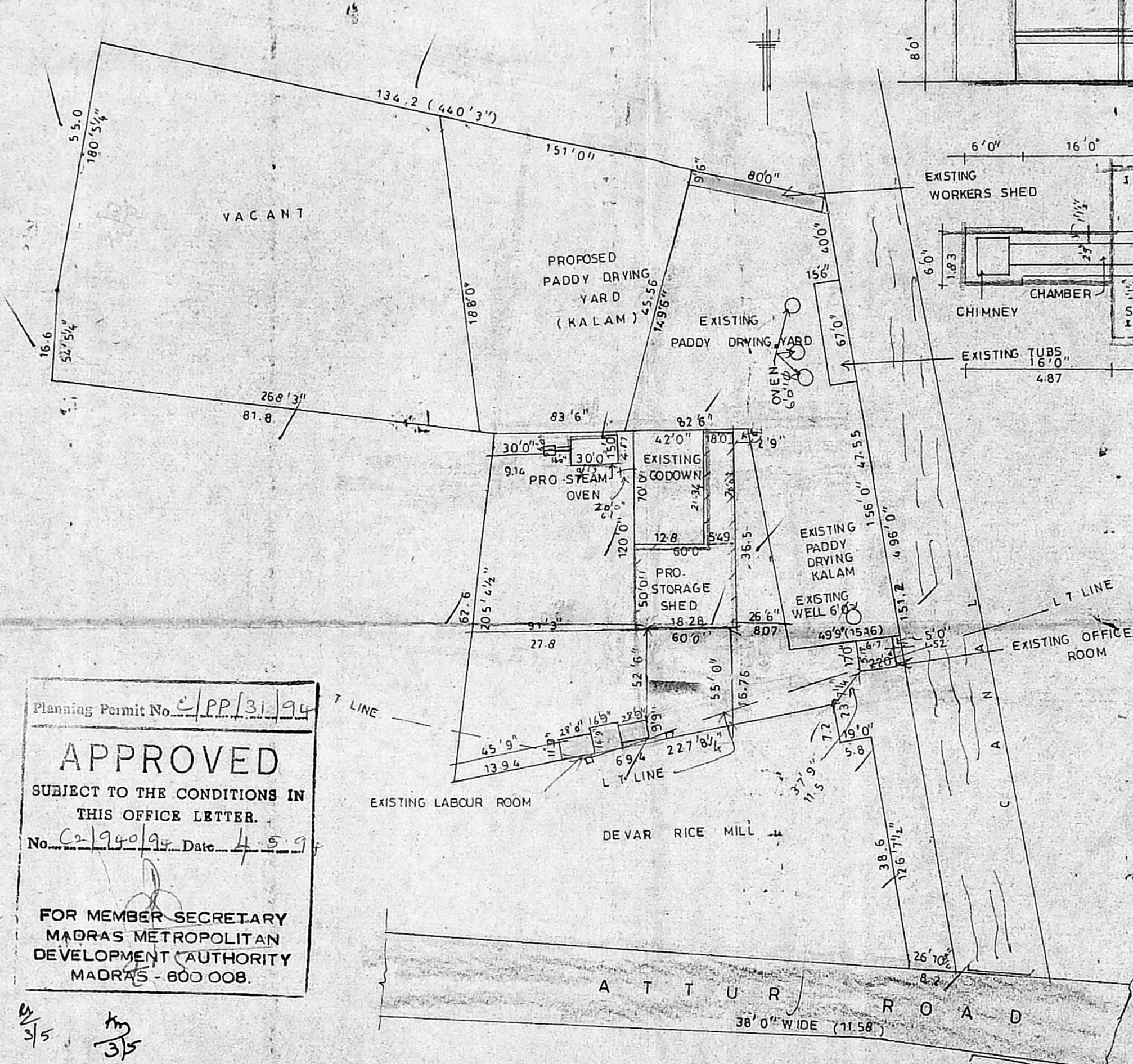

SITE PLAN

Planning Permit No. PP/3/94
APPROVED
 SUBJECT TO THE CONDITIONS IN THIS OFFICE LETTER.
 No. C-1940/94 Date 4.5.94
 FOR MEMBER SECRETARY
 MADRAS METROPOLITAN
 DEVELOPMENT AUTHORITY
 MADRAS - 600 008.

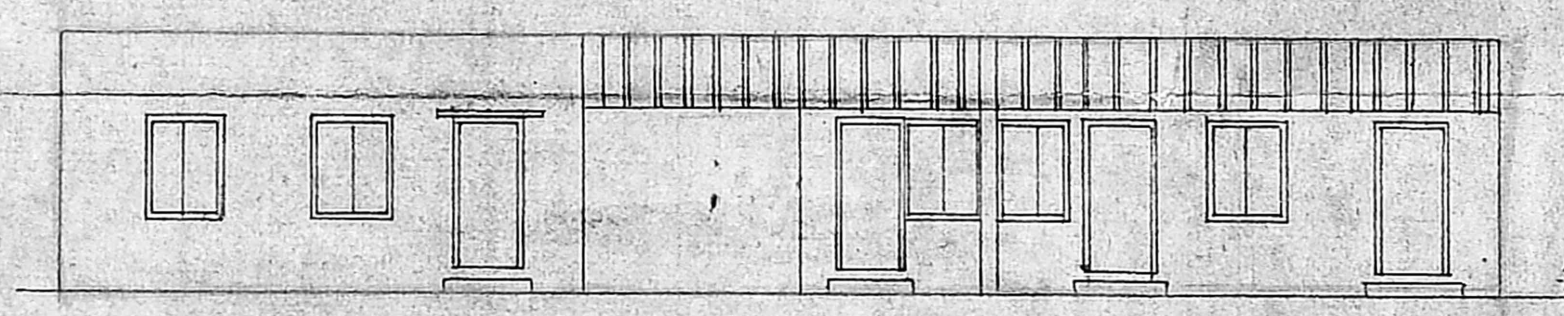

FRONT ELEVATION

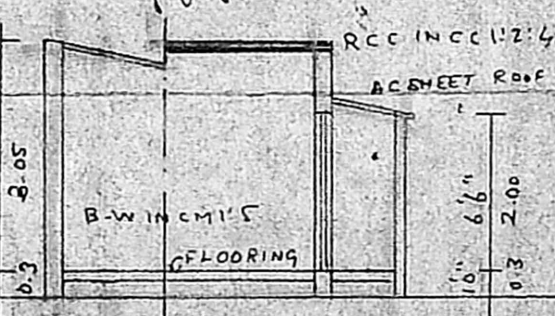

SECTION ON AA

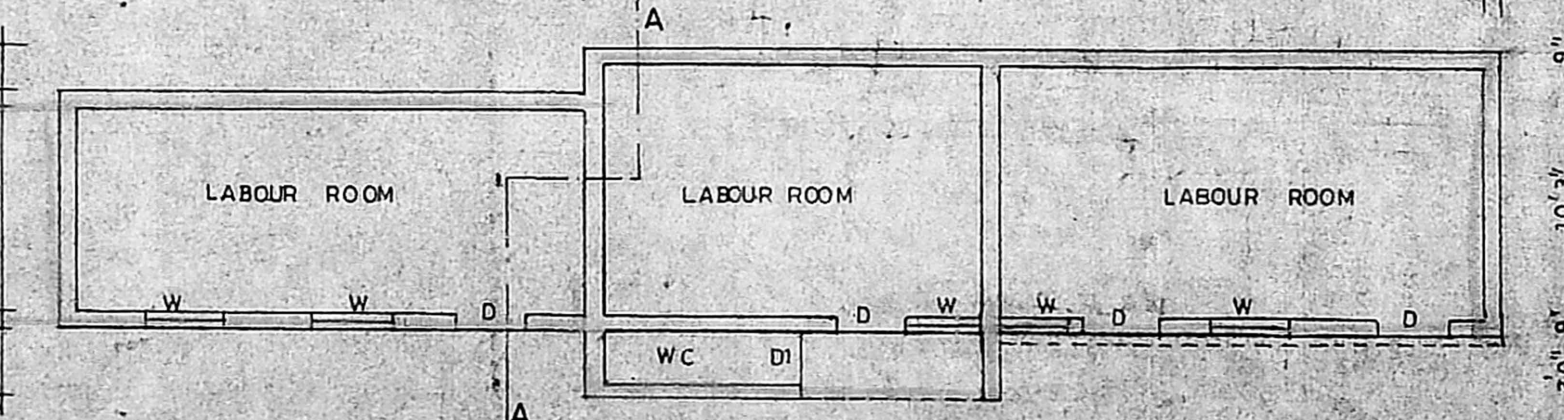

PLAN OF LABOUR ROOM

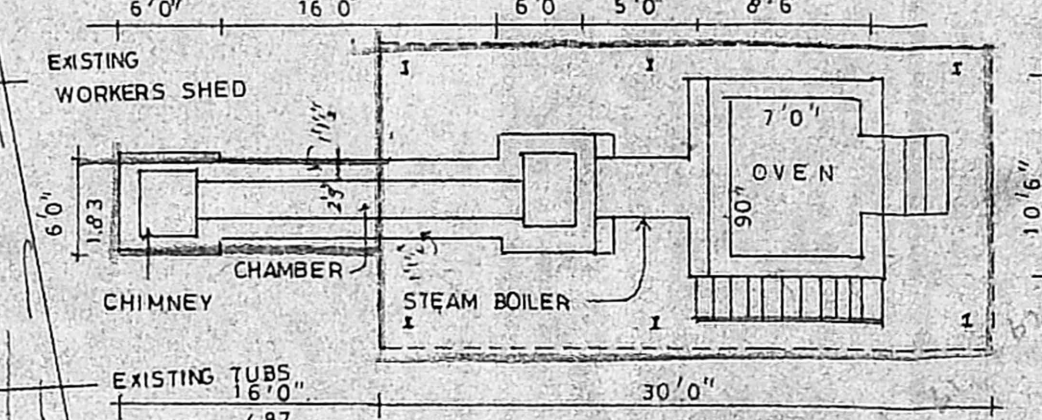

ELEVATION

PLAN OF WORKER SHED

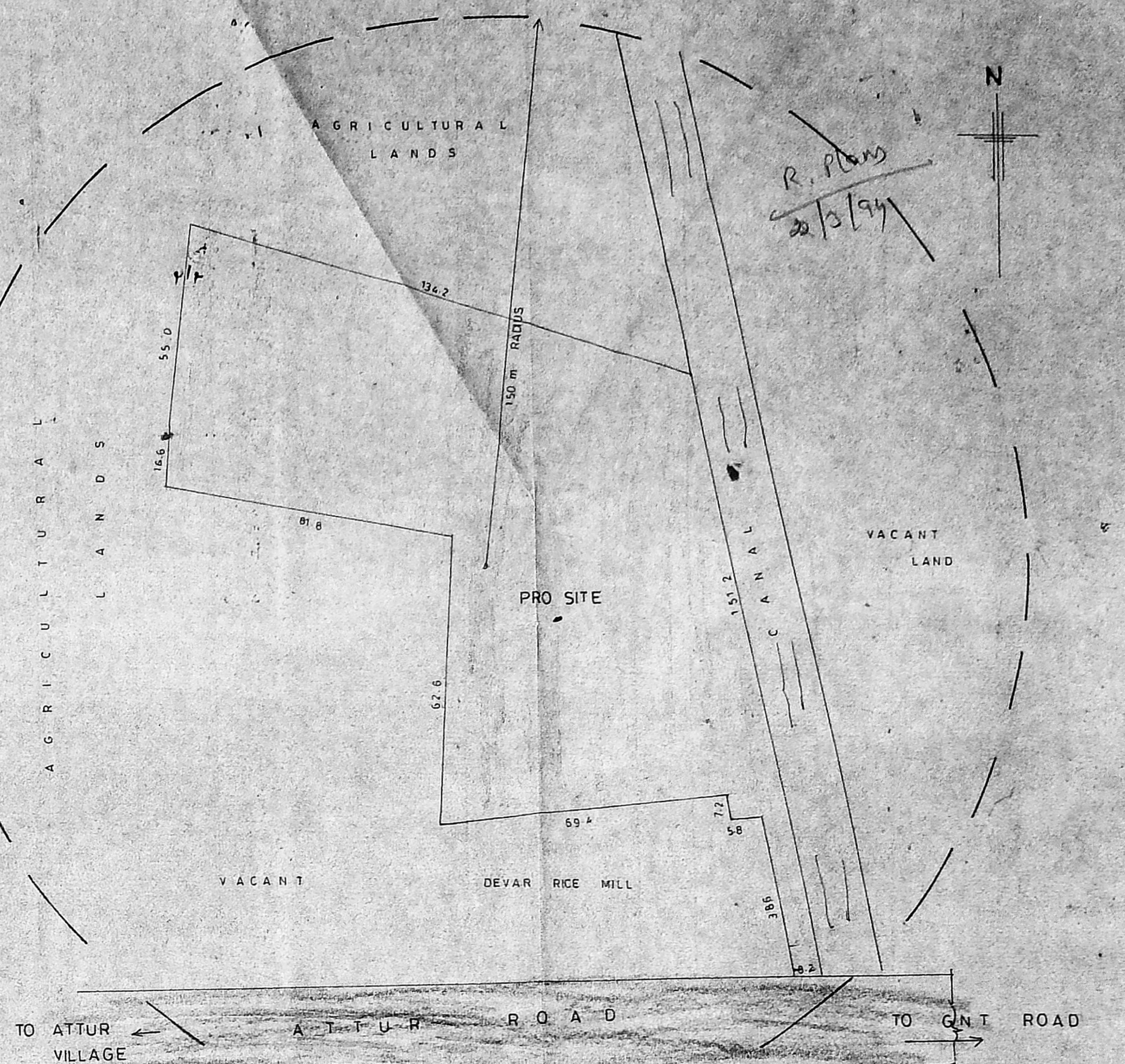

TOPO PLAN OF 150 m radius

SECTION ON BB

KEY PLAN (NOT TO SCALE)

PLAN SHOWING THE PROPOSED ADDITIONAL CONSTRUCTIONS & INSTALLATION OF 86 HP MOTOR FOR MODERN RICE MILL PLANT IN S Nōs : 102A/1B, 103A/1, 2B1, 2B2 AND 104A/2 IN V Nō 105 KARANODAI VILLAGE PONNERI TALUK CHENGAI MGR DIST

EXISTING APPD PLAN Nō : D Dis 1087/93/A4/15.3.93 BY COMMISSIONER OF SHOLAVARAM PANCHAYAT UNION (SCALE : 1"=8'0")

AREA DETAILS		M/C DETAILS		JOINERIES	
TOTAL LAND EXTENT	= 3.268 Acre	PADDY CLEANER	= 3.0 HP	RS ROLLING SHUTTER	= 8'0" x 8'0"
	Or	RUBBER ROLLER SHELLER	= 2.0 "	V VENTILATOR	= 2'6" x 2'6"
	1,43,482.88 sq.ft	PADDY SEPARATOR	= 5.0 "	D DOOR	= 3'0" x 6'6"
	Or	CONES 75 x 3	= 45.0 "	D1 DOOR	= 2'3" x 6'6"
	13168.97 sq.m	RICE GRADER	= 3.0 "	W WINDOW	= 3'0" x 4'0"
BUILT-UP AREA		BRAN SEPARATOR	= 8.0 "		
EXISTING GODOWN	= 2940.00 sq.ft or 273.23 sq.m	ELEVATORS	= 5.0 "		
OVENS, 3 Nos	= 84.85 "	6 Nos of THS 6 x 25	= 15.0 "		
OFFICE ROOM	= 374.00 "	TOTAL	= 86.0 HP		
PROPOSED GODOWN EATN	= 4260.00 "				
STEAM BOILER	= 545.00 "				
EXISTING TUBS	= 1032.50 "				
	Or				
	96.51 "				
TOTAL BUILT UP AREA	= 9243.05 Sq.ft				
	Or				
	859.02 Sq.m				
DEMOLITION AREA - EXISTING WORKERS SHED					
LABOUR ROOM					
= 1616.38 "					
Or					
150.225 "					

OWNER SIGNATURE
 N. RAMASUBRAMANIAN P.E.C.
 CONSULTING ENGINEER & L.D.S. SURVEYOR
 CORPORATION OF M.A.C.F.A.S.
 23, Station Road, West, Ambalam,
 MADRAS - 600 032
 LICENSED SURVEYOR